

Notice to Mariners Geophysical survey, Västvind area, Kattegatt

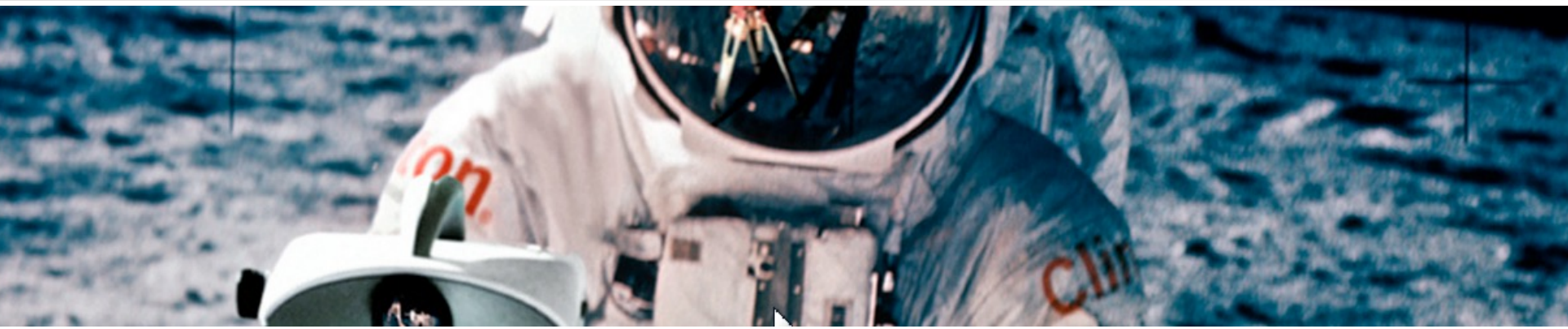

- ❑ **VESSEL:** M/V NORTHERN WIND
- ❑ **MANEUVERABILITY:** LIMITED
- ❑ **EQUIPMENT:** MULTIBEAM (HULL MOUNTED)
SOUND VELOCITY PROFILER (TOWED)
- ❑ **TIME:** 15TH OF DECEMBER 2022 TO 20TH OF JANUARY – 2023
- ❑ **AIM:** HYDROGRAPHIC CONDITIONS FOR A WIND FARM

Project area coordinates

N 57 49 10.8	E 11 20 7.3
N 57 42 49.2	E 11 19 16.6
N 57 45 9.5	E 11 10 33.0
N 57 49 16.5	E 11 9 7.8

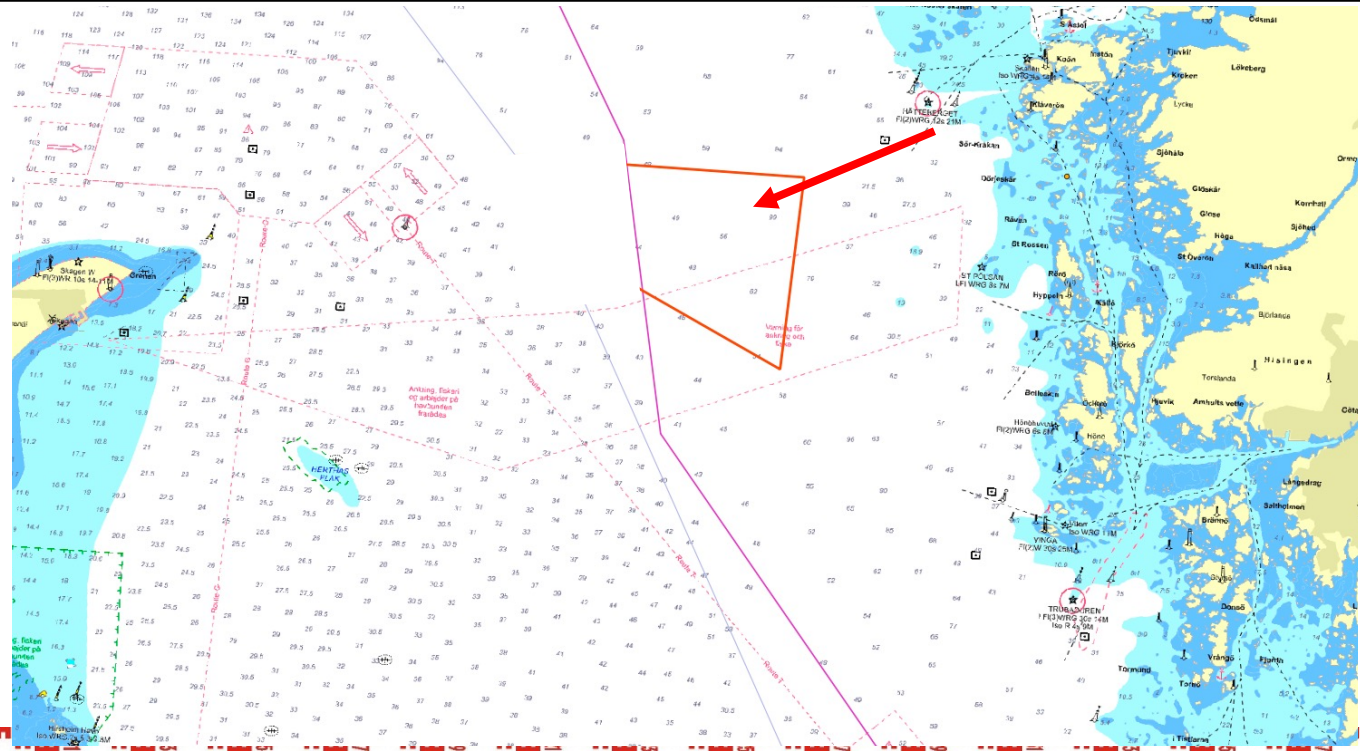

- ❑ **VESSEL:** M/V NORTHERN WIND, M/V NORTHERN STORM
- ❑ **MANEUVERABILITY:** LIMITED
- ❑ **EQUIPMENT:** MULTIBEAM & SUBBOTTOM PROFILER (HULL MOUNTED)
SOUND VELOCITY PROFILER, SIDESCAN SONAR, MAGNETOMETER (TOWED)
- ❑ **TIME:** 2ND OF JANUARY 2023 TO 28TH OF FEBRUARY – 2023
- ❑ **AIM:** HYDROGRAPHIC CONDITIONS FOR A WIND FARM

Project area coordinates

N 57 49 10.8	E 11 20 7.3
N 57 42 49.2	E 11 19 16.6
N 57 46 35.9	E 11 5 8.8
N 57 48 58.7	E 11 2 50.7
N 57 49 19.5	E 11 2 17.9

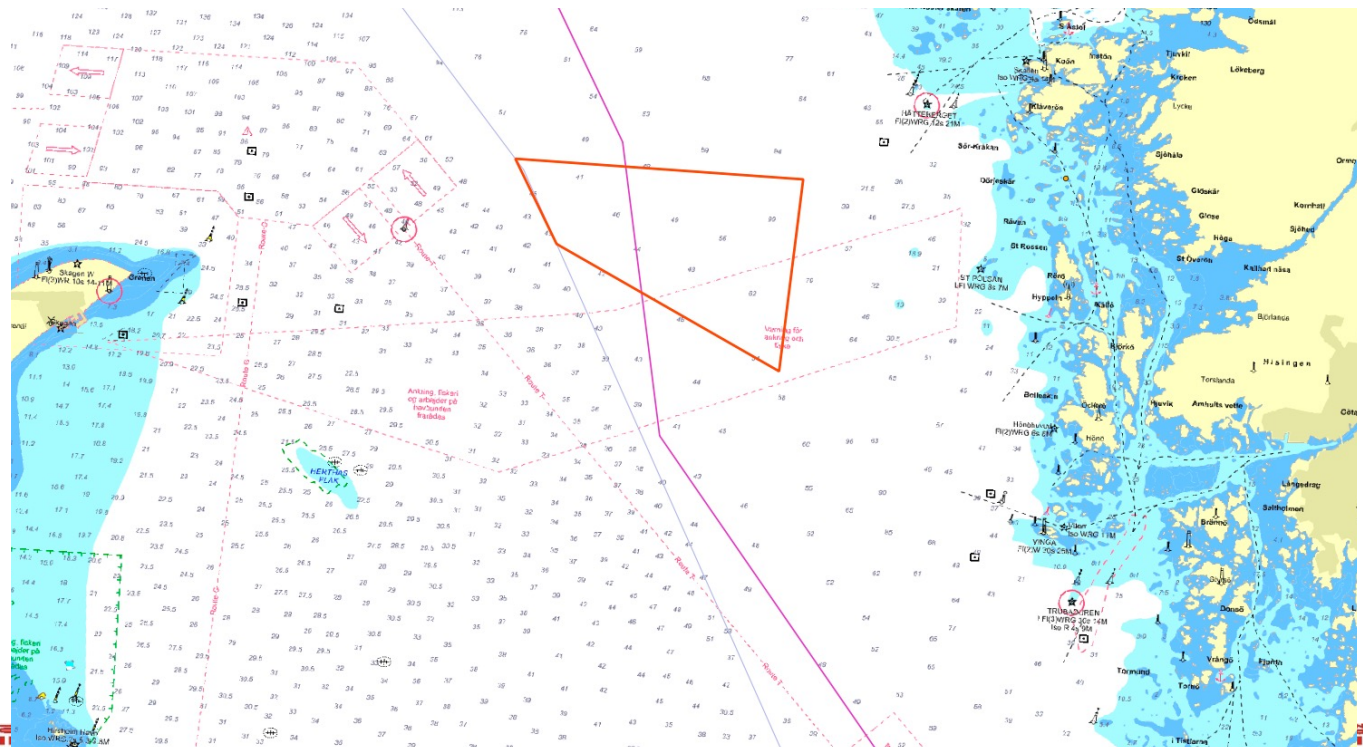

MV Northern Wind

Calls sign: 2IOX2

Bridge: +46 8 558 030 39

Email: master-nw@clinton.se

Contact person at Clinton Marine Survey:

Martin Wikmar	CEO	+46 708 79 90 20
Philip Ljungström	Project Manager	+46 708 79 90 26



M/V Northern Storm

Calls sign: MISA7

Bridge: +46 31 30 11 132

Email: master-northernstorm@clinton.se

Contact person at Clinton Marine Survey:

Philip Ljungström	Project Manager	+46 708 79 90 26
Martin Wikmar	CEO	+46 708 79 90 20

